

1003 HIGHLAND AVENUE

2015

SCANNED

Investigation of illegal sewer connections revealed no illegal connections. All downspouts are in compliance at this time.

1" = 20'

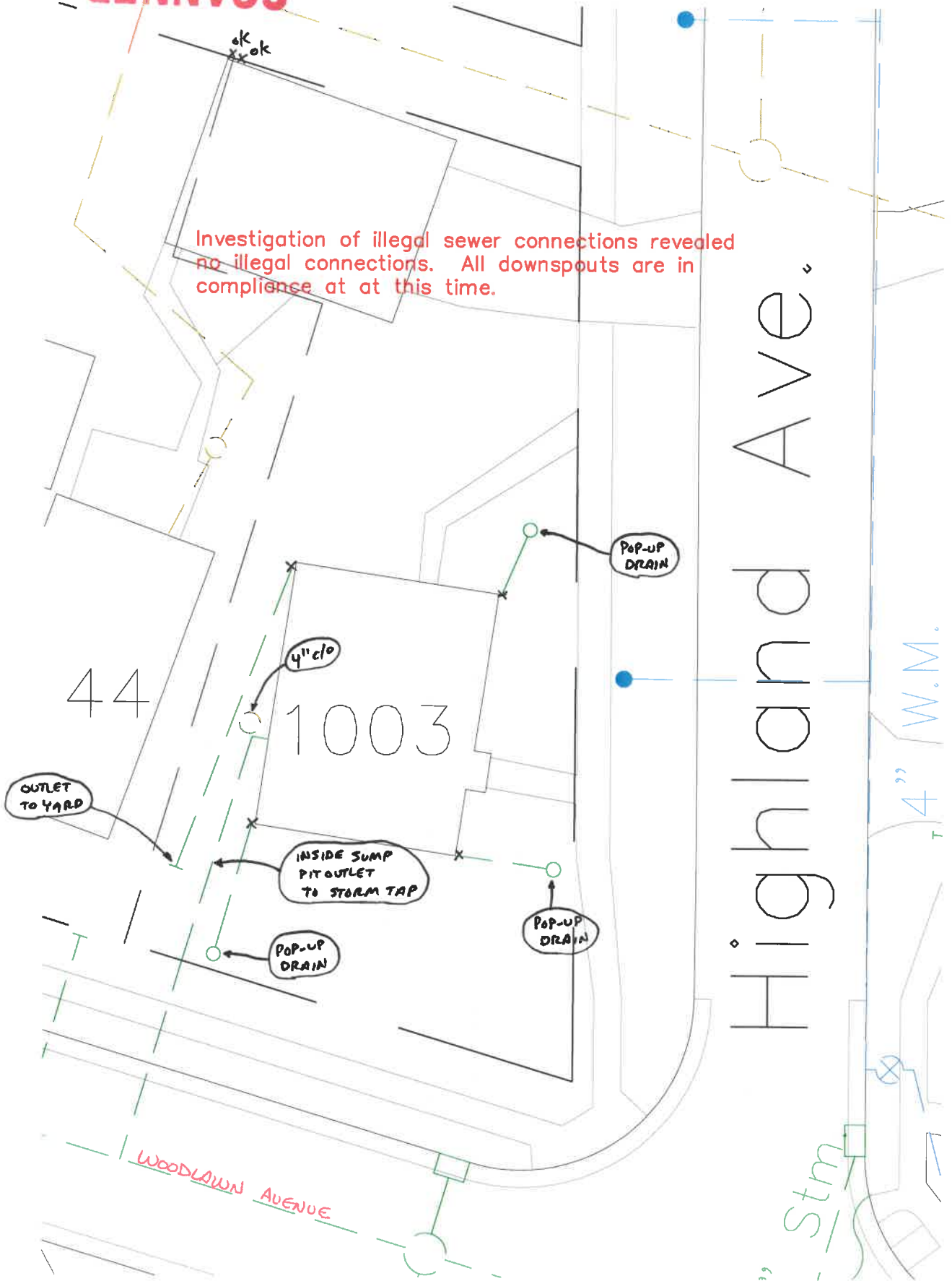



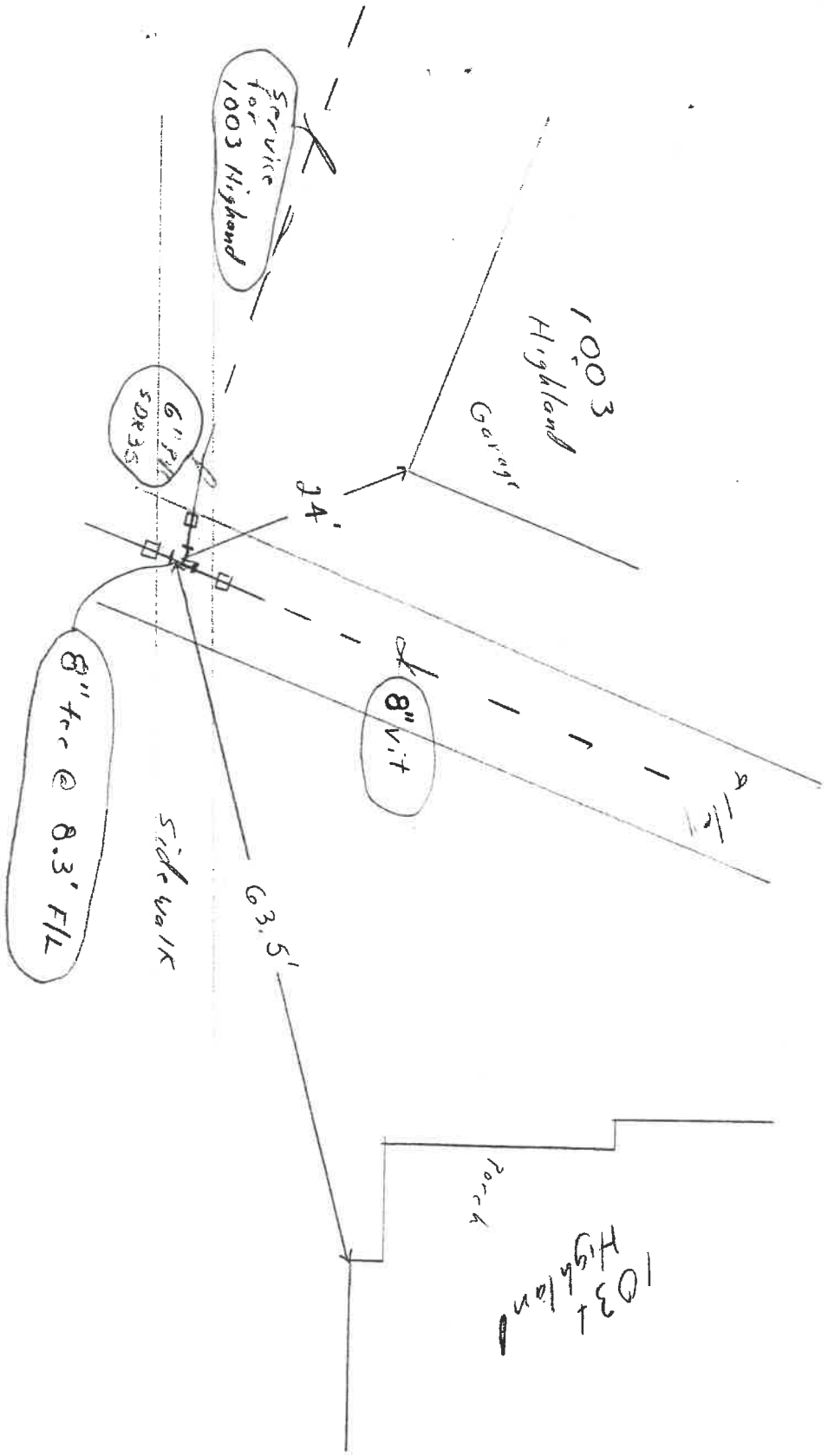

Service for 1003 Highland

1003 Highland

Garage

6" P/L SDR35

3.5'

8" vit

8" vit @ 8.3' F/L

Sidewalk

3.5'

Park

1003 Highland



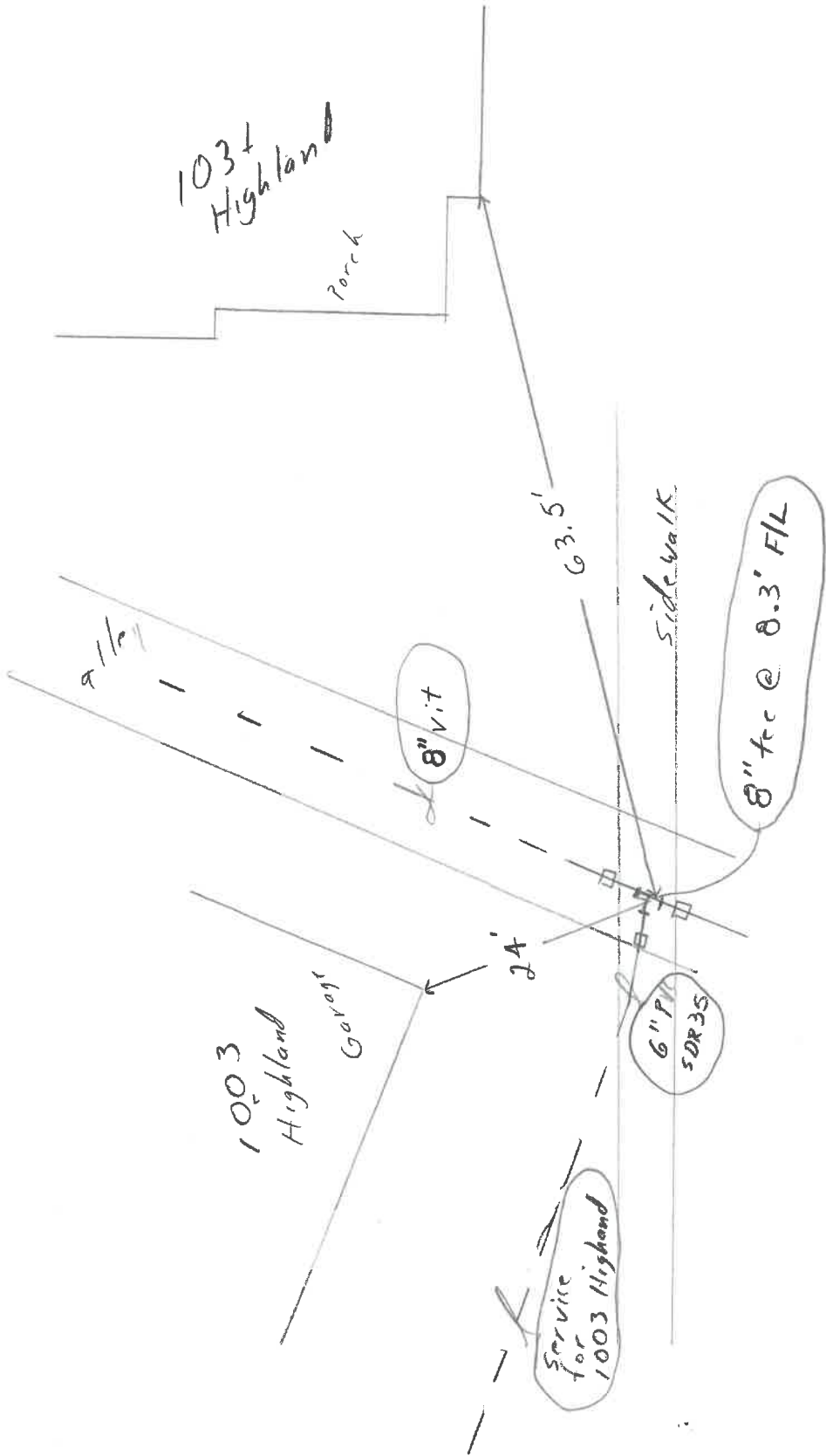



Res# 1144  
Woodlawn Ave.

Date Installed:  
9-16-08

Installed by:  
Moore Plumbing

Inspected by:  
Rex Moll

Backside of House

Concrete Drive

Fence

Wood Deck

Garage

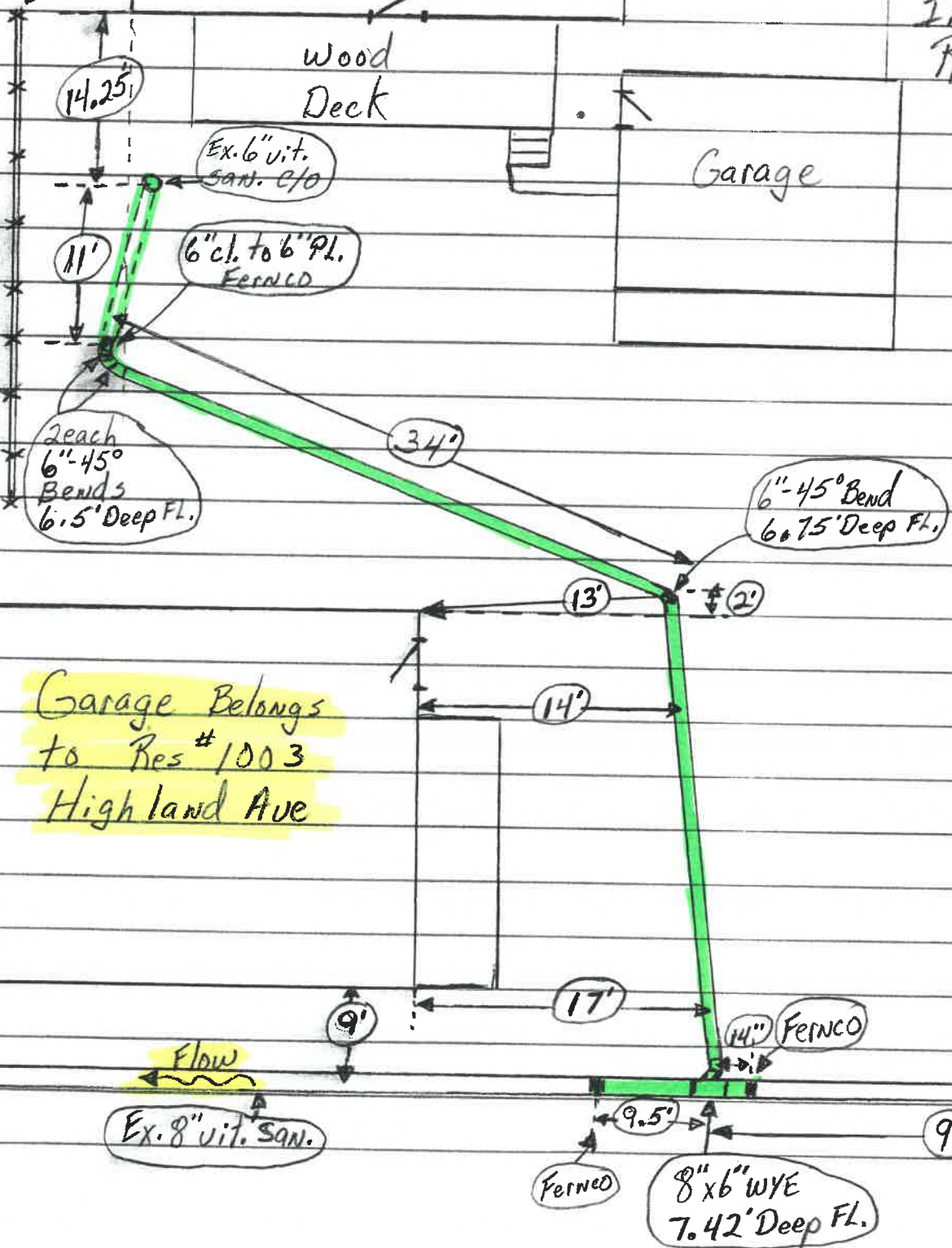

Garage Belongs  
to Res# 1003  
Highland Ave

Upstream  
San. M.H.

Ex. 8" vit. SAN.

Fernco

8" x 6" WYE  
7.42' Deep FL.

95'

